

ŒUVRES POUR PIANO

- OP 1 ÉCHO de la TERRASSE, Polka-brillante. Pr. 8f.,
 2 L'AVEU, Valse brillante..... 7'50
 3 PARAPHRASE sur des AIRS NATIONAUX PORTUGAIS 7'50
 8 SOLITUDE, 1^{re} Nocturne..... 6f.,
 9 SUR L'ADRIATIQUE, Barcarolle..... 5f.,
 10 POLONAISE DE CONCERT,..... 9f.,
 11 TROIS MAZURKAS-CARACTÉRISTIQUES, 9f.,
 12 DANS LES BOIS, Morceau de salon..... 7'50
 13 MARCHÉ HONGROISE, 7^{me} Edition..... 7'50
 d^o..... d^o..... la même à 4 mains 9f.,
 d^o..... d^o..... d^o..... à 2 Pianos 12f.,
 15 DON-JUAN, Paraphrase..... 9f.,
 ÉTOILE DE VARSOVIE, Polka-Mazurka 3'50
 JOUR DE BONHEUR, Valse brillante 4'50

- OP 16 LE ROUET, Caprice invitant..... Pr. 6f.,
 CHIMÈRES, Étude Trémole..... 8f.,
 FEUILLES D'AUTOMNE, Romance sans paroles 8f.,
 LE ROULIS, Caprice Maritime..... 8f.,
 LA FÉE AUX PERLES, Étude de Concert..... 6f.,
 TRIANON, Menuet..... 5f.,
 MARCHÉ TURQUE,..... 6f.,
 LES RAPIDES, Souvenir du S^t Laurent 7'50
 MÉDITATION,..... 6f.,
 DANSE DES DRYADES, Scherzo..... 7'50
 BOHÉMIENNE,..... 5f.,
 LA MALMAISON, Gavotte..... 5f.,
 17 GALOP DE BRAVOURE, 3^e Edition..... 7'50
 d^o..... d^o..... le même à 4 mains 9f.,
 d^o..... d^o..... d^o..... à 2 Pianos 12f.,

HENRI KOWALSKI

PARIS
 J. HIÉLARD, Editeur-Commissionnaire,
 8, Rue Laffitte, 8.

J. HIÉLARD
 ÉDITEUR
 R. LAFFITTE, 8, PARIS

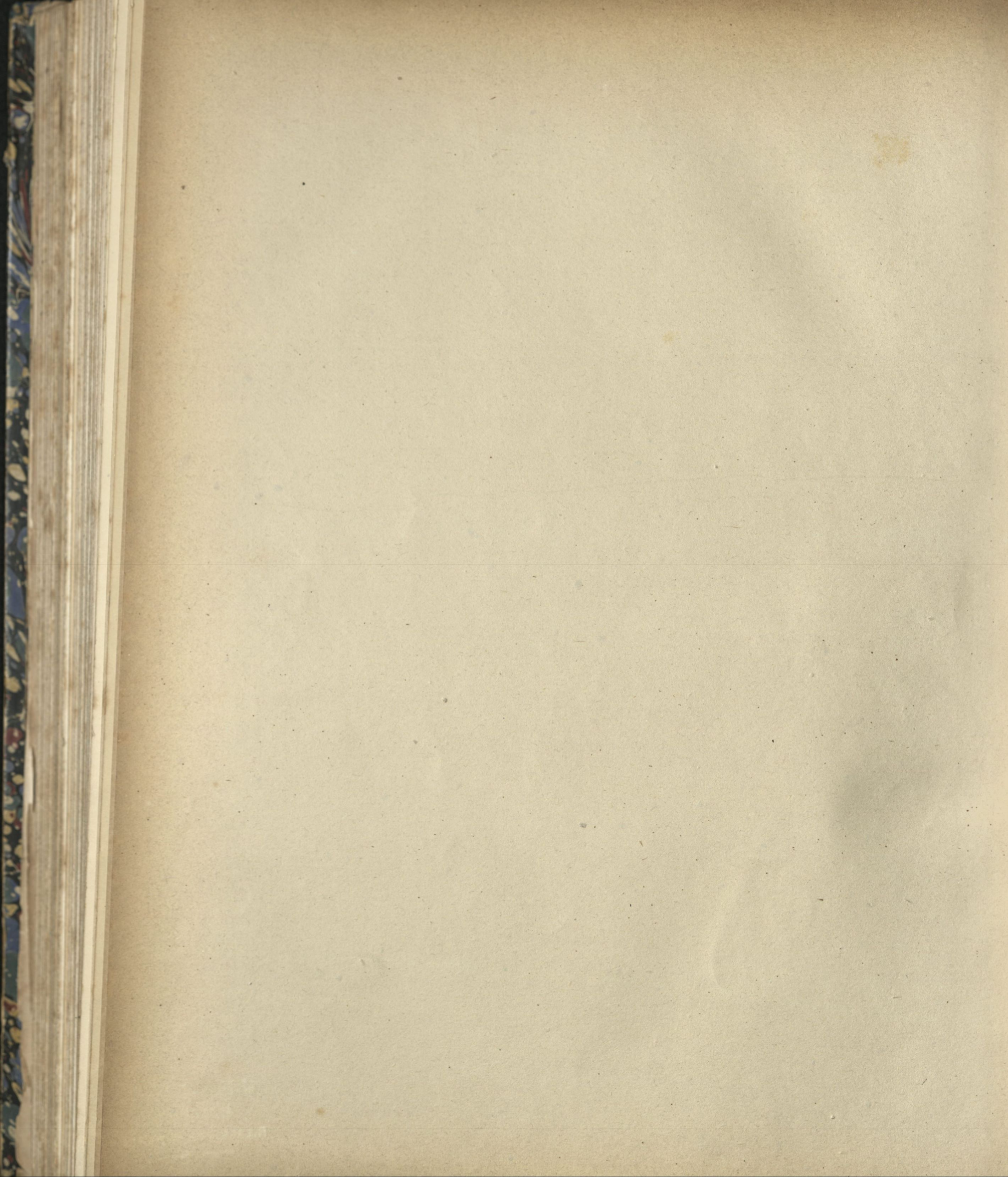

MARCHE HONGROISE.

HENRI KOWALSKI.

Op: 13.

A Madame MACKENSIE
née Cathinka de Dietz.

Mouv! de marche.

f *energico.*

marcato.

PIANO.

Ped: *

Ped: *

Ped: *

Ped: *

rit.

8--

ff *Vivo e con bravura.*

Vivo.

Allegro moderato.

8-

pp *due Pedale.* *delicatamente.*

f *p* *f* *p* *f* *p* *f* *p*

Ped: * Ped: * Ped: * Ped: *

8

legatq.

f *p* *f* *p* *f* *p* *f* *p*

Ped: * Ped: * Ped: * Ped: *

8

8

8

8

8

8

mf f f *cre - scen - do*

f ff

fortissimo sino alla fine.
ff e grandioso. ff ff

Ped: * Ped: * Ped: * Ped: * Ped: *

ff

Ped: * Ped: * Ped: * Ped: *

con vigore.

ff *ff*

Ped: * Ped: * Ped: *

Ped: * Ped: * Ped: * Ped: *

8

ff

Ped: * Ped: * Ped: *

ff ff ff ff

Ped: * Ped: * Ped: * Ped: * Ped: * Ped: * Ped: *

